	T.C. **KARABÜK ÜNİVERSİTESİ** **MÜHENDİSLİK FAKÜLTESİ** **DERS AÇMA VE DANIŞMAN ATAMA İŞLEMLERİ**

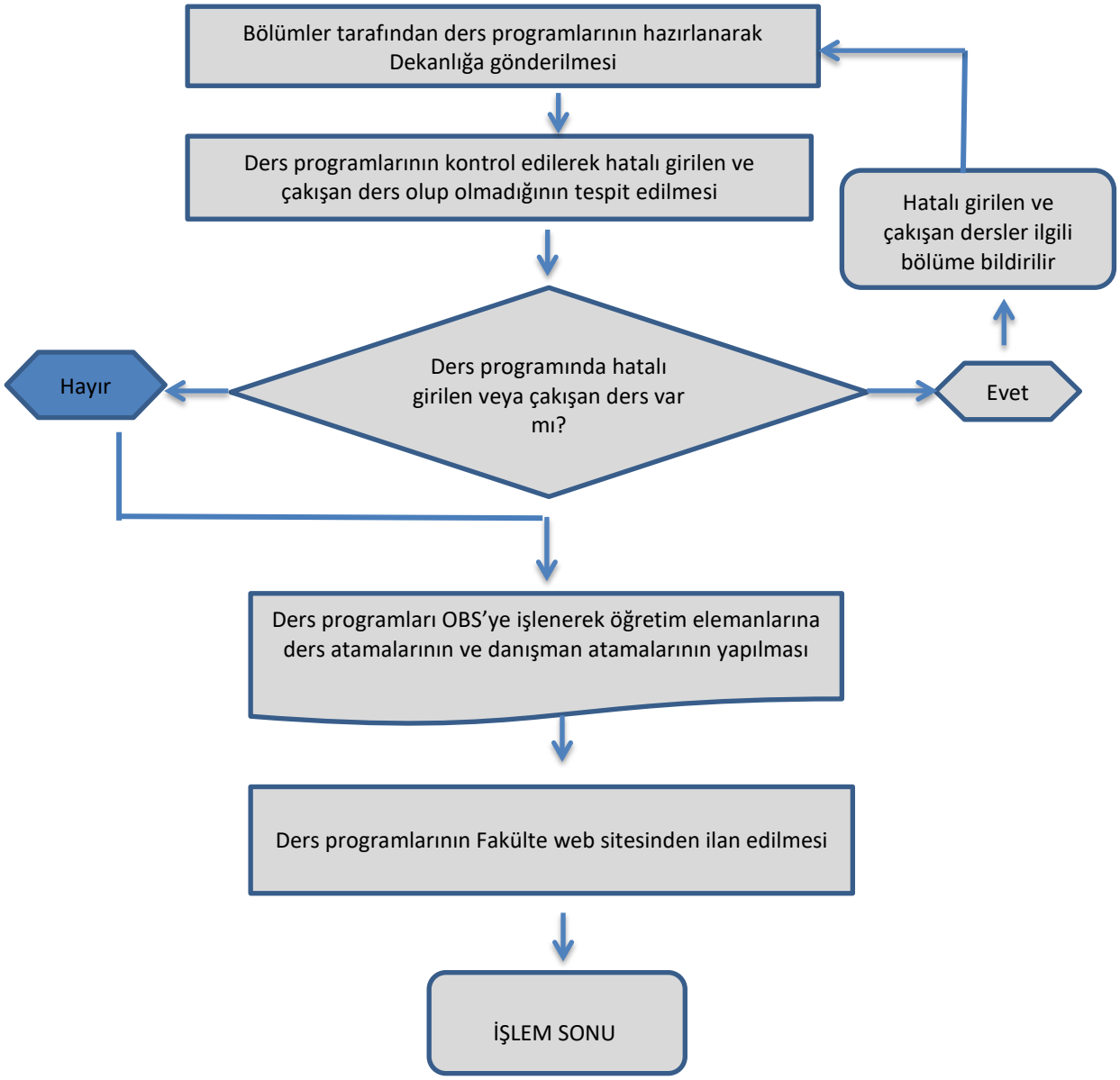

HAZIRLAYAN KONTROL EDEN ONAYLAYAN